

**Locations in Town of Norfolk
Requiring Project Referral to
County Planning Board - 2010**

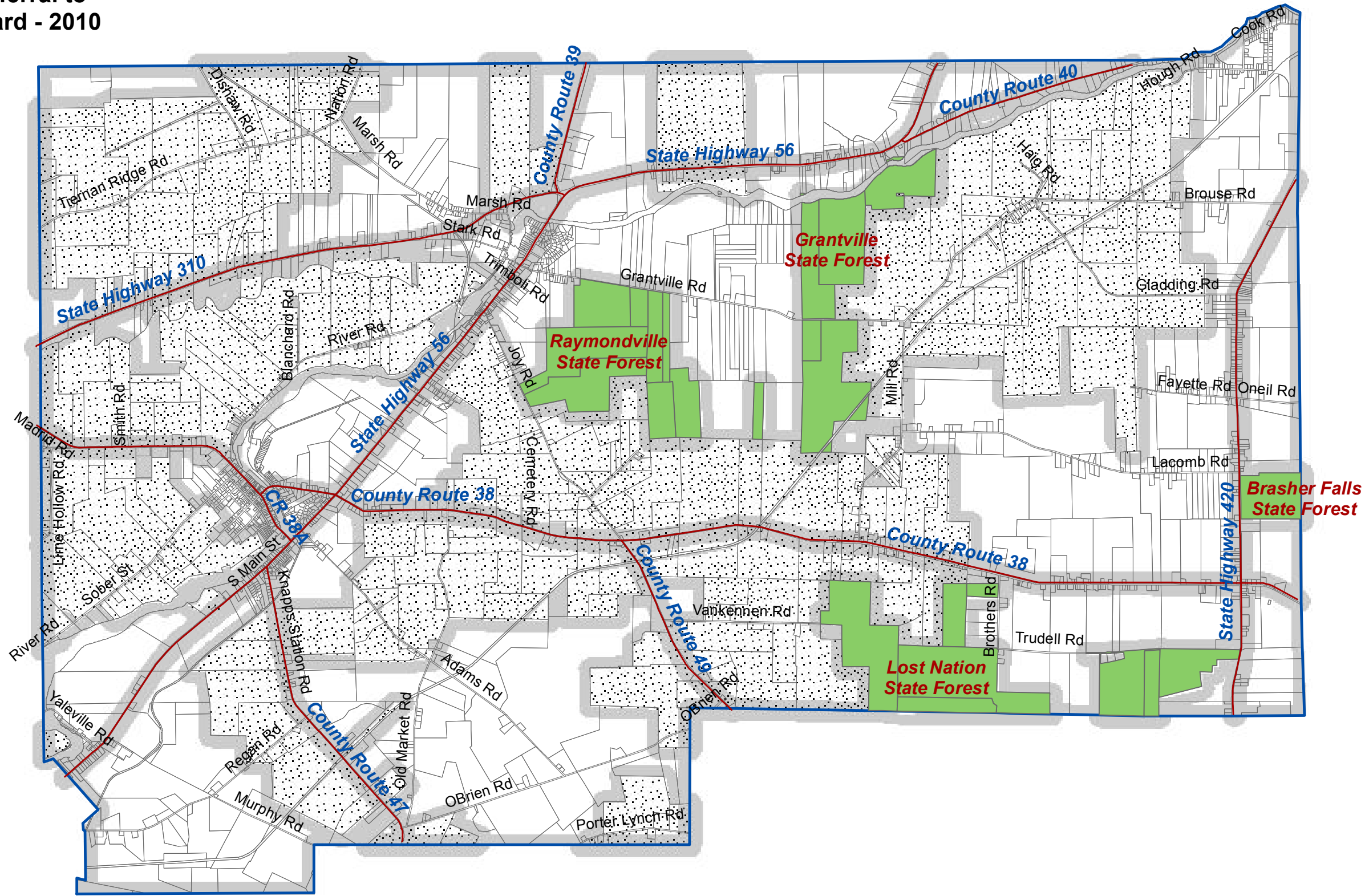

- Legend**
- Property Boundaries
 - County, State and Federal Roads
 - Village and Town Boundaries
 - DEC State Forests
 - Agricultural District 2
 - 500' Buffer

- Referral required if project is located within 500' of:**
- 1) A county, village or town boundary
 - 2) Existing or proposed county or state park or other recreation area
 - 3) Existing or proposed county or state road or right of way
 - 4) Existing or proposed right of way of any county stream or drainage channel
 - 5) County or state owned land that contains a public facility; or
 - 6) The boundary of a farm operation in an agricultural district

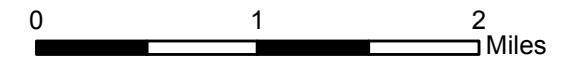

1:55,000 Scale